

"Futuresights"

Sonata for Cello & Piano

Cello

Brandon Green

Adagio ♩ = 62
soft and dream-like

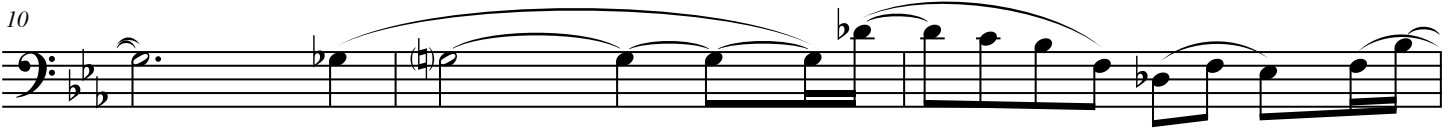
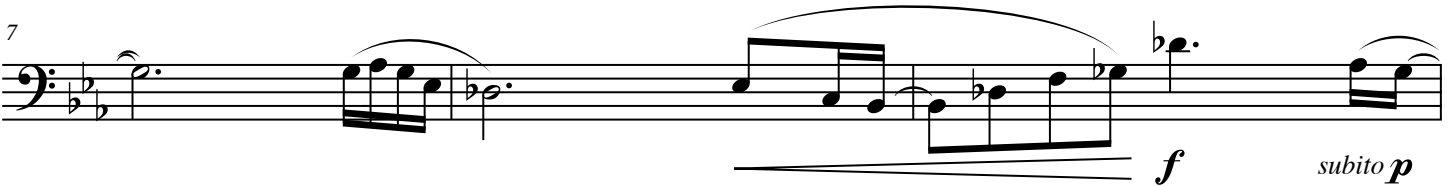

gradually building in volume and power... ...to a climax!

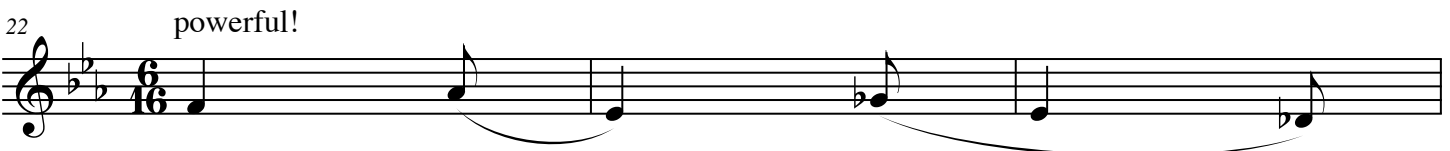
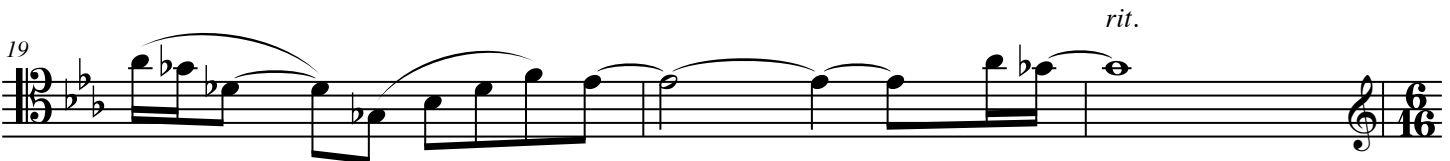
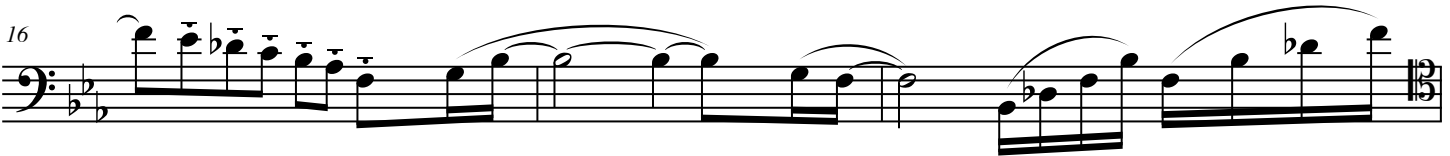

25

28

lightly and sweetly, like floating

31

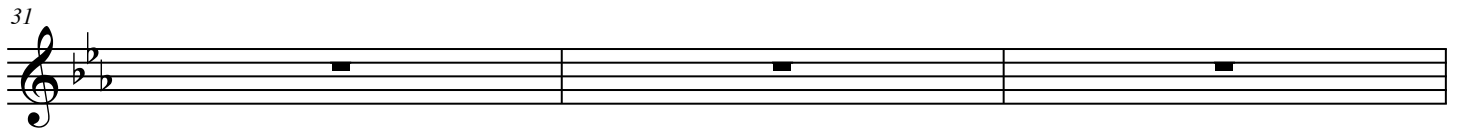

34

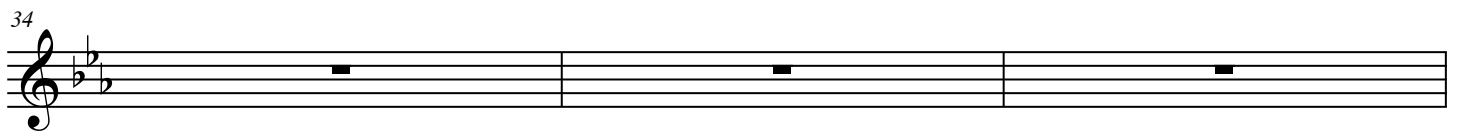

37

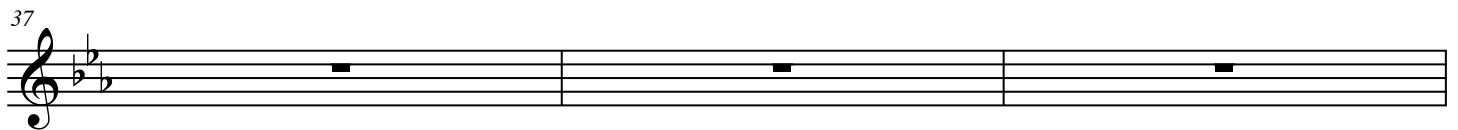

Adagio ♩ = 52 floating, free time, as if there is no sense of the beat

40

p

43

rit.

Tempo I

46

drifting, like falling leaves

>ff

49

52 *p* 3

55 *mf* *rit.* *a tempo*

58

61

64

67

70 (if possible)

73

76

79

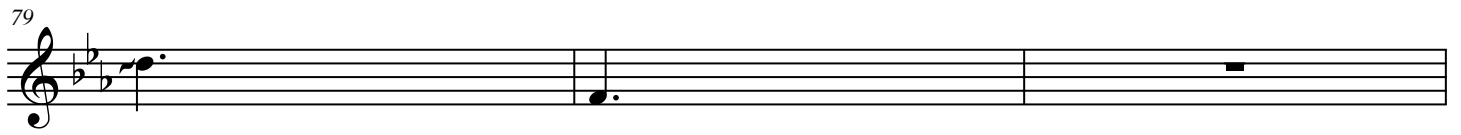

82

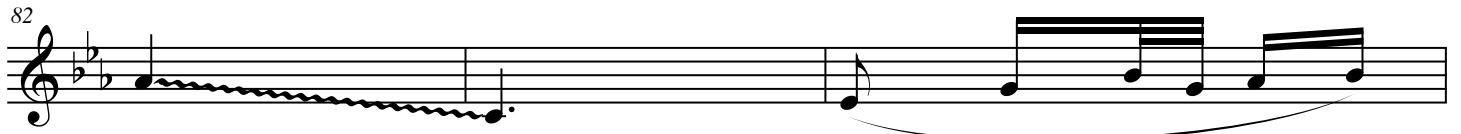

85

88

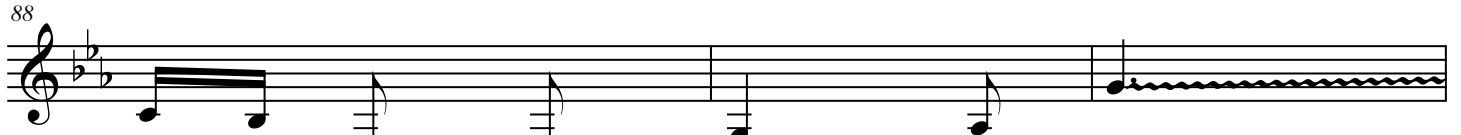

91

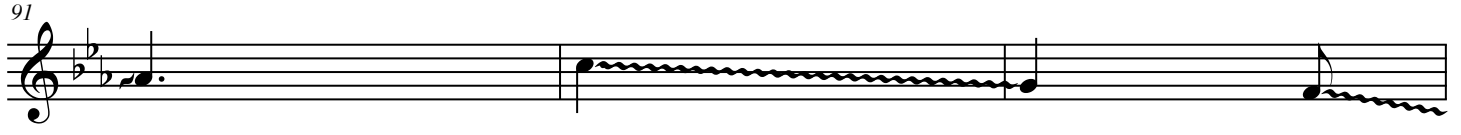

94

rit.

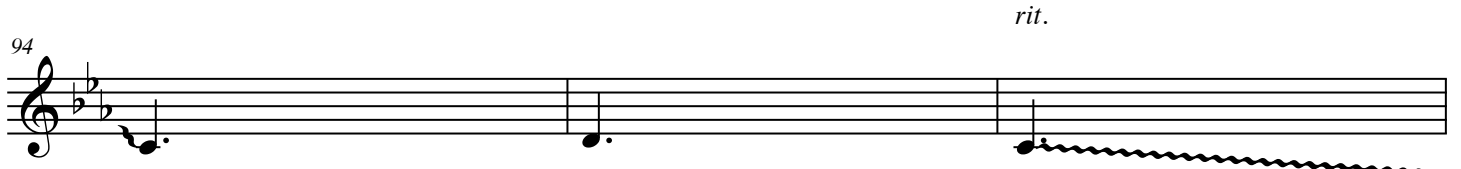

97

100 drifting again...

103

soaring and powerful!

106

f

109

f

112

f

115

f

118

f

as if stumbling downward...

121

124

127

130

133 angry, militant

Tempo I

160

164

168

172

176

180

184

188

192
